RETROSPECT '47

Digitized by the Internet Archive
in 2015

https://archive.org/details/retrospect1947sunf

THE RETROSPECT

1947

YEARBOOK OF SUNFLOWER JUNIOR COLLEGE *and* AGRICULTURAL HIGH SCHOOL

MOORHEAD, MISSISSIPPI

"Where the Southern Crosses the Dog"

VOLUME 18

GWENDOLYNE ARBUCKLE
Editor-in-Chief

RUFUS T. JONES
Business Manager

FOREWORD

Memories of past events constitute some of life's greatest treasures, as the happy experiences of youth grow dearer in later life. Therefore, we have sought to imprint on these pages the more important events of this school year, which may, in later years, recall to us some of the happier hours of the past and a remembrance of friends, associates, and accomplishments of bygone days.

DEDICATION

Because of their unceasing loyalty and meritorious service to their country, we respectfully dedicate this annual to those boys from Sunflower Junior College and Agricultural High School who gave their lives that others might live in freedom. May this book serve as a reminder of the cause for which they gave their all.

Contents

School
Faculty
Classes
Features
Activities
Athletics
Patrons

ALMA MATER

LEND YOUR EARS, OH DELTA PLAINSMEN,
TO THIS PAEAN LOUD OF PRAISE;
ADD YOUR VOICES, STREAMS AND FORESTS,
SWELL TO HEIGHTS ITS LONE FILLED LAYS.

TO OUR NOBLE ALMA MATER,
WOULD YOU PAY THE HOMAGE DUE?
JOIN WITH OURS YOUR HEARTS AND VOICES
IN THIS TRIBUTE-CHORUS TRUE:

ALMA MATER, WE THY CHILDREN
AT THY SHRINE HERE BOW US LOW;
FAITH IN THEE AND LOVE UNDYING
SET OUR HEARTS AND SOULS AGLOW.

TO THY CALL OUR HEARTS BEAT LOYAL,
AT THY NAME WE STRONGER GROW;
ALMA MATER, SUNFLOWER COLLEGE,
MAY OUR LIVES THY VIRTUES SHOW!

AS A BEACON LIGHTS THE BREAKERS,
GUIDING WEARY SHIPMEN ON;
OR AS MOTHER TO HER EAGLET,
THOU TO US NEW HEIGHTS HAST SHOWN.

THOU HAST TAUGHT US NE'ER TO SLACKEN
'ERE THE RACE BE FULLY GAINED;
SO TO THEE OUR HEARTS CHANT PRAISES
IN THIS TRIUMPH-FILLED REFRAIN.

Administration Building

Stanzel Hall •

• Boy's Dormitories

Girls' Dormitory

Coleman Hall

The Agriculture Building

Museum

Campus Street

Trailor Park

Our Campus

President's MESSAGE

The session 1946-47 has been an outstanding year for Sunflower Junior College and Agricultural High School. During this year, we have had the pleasure of welcoming a large number of veterans to our campus. These boys have been a joy to us. We have seen two new buildings go up. Several trailers have been moved to the campus for the housing of veterans. Our dormitories and classrooms are once again full. With these new changes, we are made happy The great spirit of Sunflower Junior College is once again surging. On the athletic fields, teams of Sunflower Junior College and Agricultural High School are showing up well.

Sunflower Agricultural High School was established in 1911. From the date of its organization, it has continuously maintained the respect of the public, because of the high grade of work it has done and because of the high principles for which it has stood.

Sunflower Junior College was established in 1926. It is supported today by the counties of Sunflower, Leflore, and Humphreys. Both the high school and college divisions are members of the Southern Association of Colleges and Secondary Schools. The college division is also a member of the American Association of Junior Colleges.

It is the desire of Sunflower Junior College and Agricultural High School to serve all the people of this area. Toward that end, we are directing our plans and projecting our program with the hope that we can share in making our state a better place in which to live.

PRESIDENT WILLIAM B. HORTON

C. H. Everett ..... Dean of Chemistry
Nannie P. Scroggins ..... Registrar and Business Manager

Dorothy Rice ..... Dean of Women, Psychology
Herman A. Thigpin ..... Dean of Men, Biological Science

Mrs. C. W. Sandidge ..... Secretary to the President
Ollene Coggin ..... Librarian

Mrs. Mary H. Applewhite ..... Voice
John W. Burns ..... Commerce

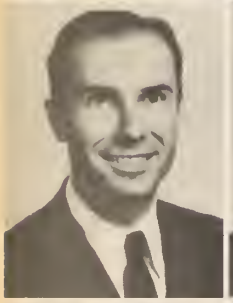

Buford Frazier .....Social Science
W. L. Jackson, Jr..... Special Instructor of Agriculture

Elizabeth Jordan ..... Commerce
R. A. Luter, Jr..... Special Instructor of Agriculture

Mrs. C. E. McBride .....English
C. E. McBride ..... Spanish and Band

Mrs. E. L. McPhearson ..... Social Science
Eldon L. McPhearson ..... Coach and Chemistry

Mrs. Kenneth McCarty ..... Mathematics
J. T. Marler ..... Coach

Sarah Miller ..... Home Economics
Mrs. Thomasine O'Brien ..... Mathematics and Science

Sarah C. Owens ..... English and French
Mrs. Marvin A. Riggs ..... English

Marvin A. Riggs ..... Social Science
Frances Smith ..... English

Margaret Sumrall ..... Mathematics
M. E. Tharp ..... Agriculture

Robert Tollison ..... Aviation
C. E. Wood ..... Vocational Agriculture

Mrs. J. O. Gambrell ..... Matron of Girls' Dormitory
Mrs. Emmie Kitrell ..... Matron of Boys' Dormitories

Mrs. M. E. Tharp ..... Dietitian
Rev. Homer D. Suydam ..... Bible

Not Shown:
Mrs. Mary C. Anderson ..... Commerce
Dr. Pascol Moore ..... Bible

BOARD OF TRUSTEES

SUNFLOWER COUNTY

S. L. Jones, Chairman ..... Indianola, Mississippi
A. M. Applewhite ..... Moorhead, Mississippi
H. Lee Herring ..... Ruleville, Mississippi
W. M. Duncan ..... Iverness, Mississippi
F. R. McLean ..... Blaine, Mississippi
E. A. Tanner ..... Indianola, Mississippi

HUMPHREYS COUNTY

E. G. Sample ..... Belzoni, Mississippi
G. C. Rogers ..... Louise, Mississippi
Mrs. J. F. Slaughter ..... Silver City, Mississippi

LEFLORE COUNTY

L. S. Rogers ..... Greenwood, Mississippi
W. G. Poindexter ..... Greenwood, Mississippi

SOPHOMORES

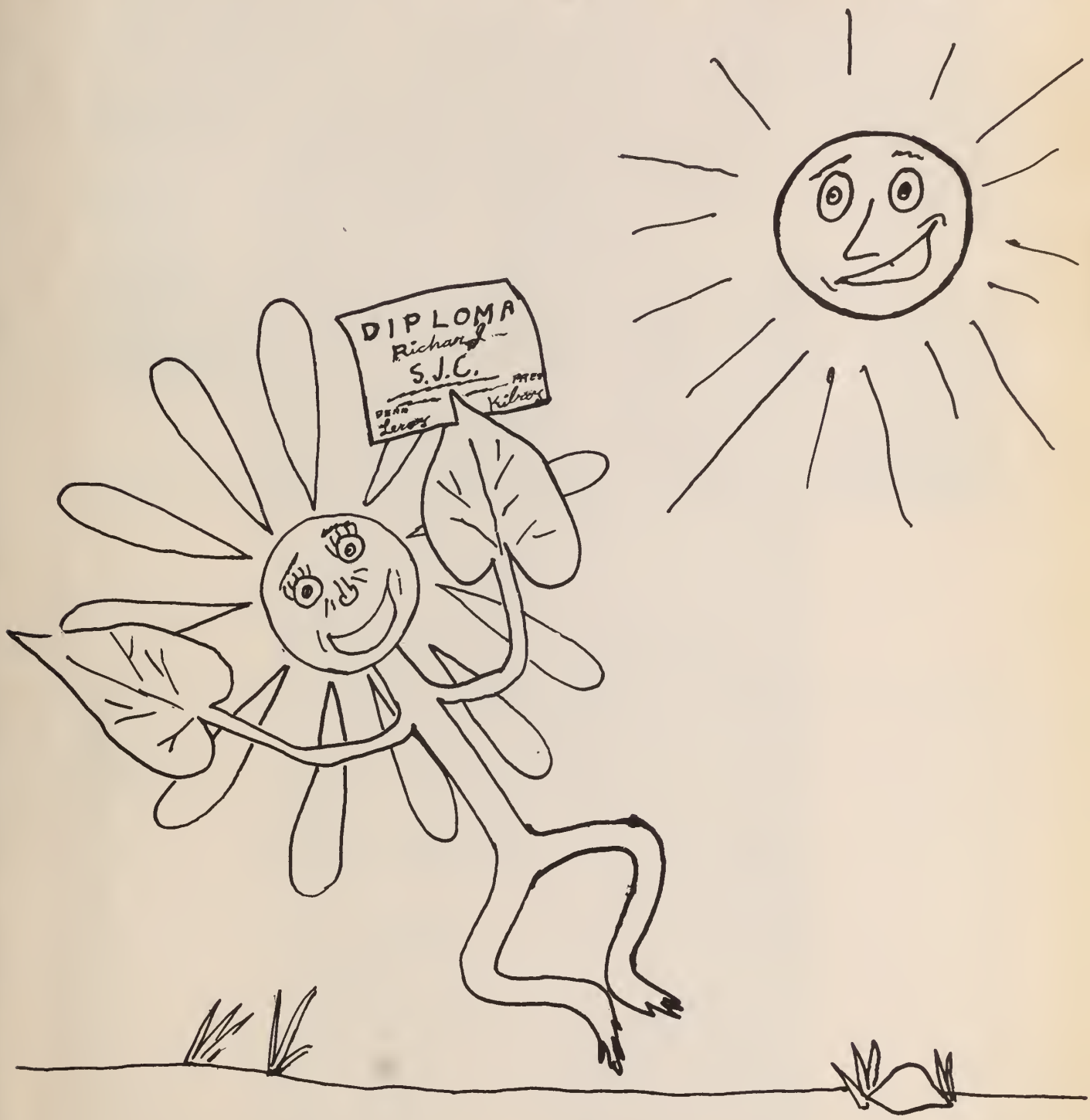

It Was A Tough Fight,
But I Won.

SOPHOMORES

CLASS OFFICERS

Grady Griffin	President
Earl Cooper	Vice President
June McMurtray	Secretary-Treasurer
Ruth Prine	Reporter

SJC

Gwendolyne Arbuckle
Charleston
Dramatics 1,2; V-President 2; Debate Club 2; Glee Club 1, 2; Editor, Sunflower Petals 1; Editor, Retrospect 2; YWCA 1; MYF Treasurer 1, V-President 2; Lee.
"Activity is God's medicine; the highest genius is willingness and ability to do hard work."

Carolyn Barker
Indianola
YWCA 2; Transfer, All Saints; Wilson.
"The laughter of a girl is, and ever was, among the delightful sounds of earth."

Ralph Barlow
Schlater
"I profess not talking; only this,
Let each man do his best."

Otis B. Bennett
Sunflower
Wilson
"One who gets the most out of life."

Nicholas Benson
Water Valley
"A learned man has always wealth in himself."

Jean Boozer
Boyle
Dramatics 1, 2; MYF 1, 2, President 2; Band 2; YWCA 1; Basketball 1; Lee.
"Nothing is ever achieved without enthusiasm."

James Bullock
Greenville
Chemistry Lab. Ass't. 2; Wilson.
"Ambition rules my brain; and love, my heart."

Dorothy Bush
Blaine
Dramatics 1; YWCA 1; Basketball 1, 2; BSU Publicity Director 2; Wilson.
"Inject a few raisins of conversation into the tasteless dough of existence."

SJC

Anice Carpenter
Moorhead
Dramatics 1; YWCA 1, 2, Vice President 1, President 2; Lee.
"The smile on her face is only a mirror of her personality."

Ellis Malcolm Carter
Belzoni
"And still they gazed and still their wonder grew,
That one small head could carry all he knew."

Byron Carter
Belzoni
"There is a gift that I have . . . and I am thankful for it."

Earl Cooper
Sweatman
Basketball 1, 2; Vice-President Sophomores 2; Wilson Vice President 2.
"Men find it more easy to flatter than to praise."

Joe Crow, Jr.
Ruleville
Wilson
"A sip is the most that mortals are permitted from any goblet of delight."

Edna Feather
Hushpuckena
Basketball 1, 2; YWCA 1; BSU Enlistment Vice President 2; Wilson.
"Well-tuned silence is more eloquent than speech."

Juan R. Garcia
Hatillo, Puerto Rico
Secretary, Catholic Club 2; International Relations Club 2; Lee.
"An earnest student; his smile is for everybody."

B. G. Garrison
Ripley
Basketball 2; Wilson; Transfer: Northwest Junior College.
"I say much, see little, and do less."

'47

SJC

Grady Griffin
Moorhead
Basketball 1; Vice-President YMCA 1; Instructor, Junior State Guard 1; Chorus 2; President, Sophomore Class 2; Secretary-Treas., Lees.
"Gentle in manner, firm in reality."

Dorothy Jane Hamilton
Greenwood
Chorus 2; Dramatic Club 2; Wilson; Transfer, Delta State.
"Yes, life did seem one pure delight."

Simon O. Hood, Jr.
Ruleville
Wilson, Transfer.
"Whatever is worth doing at all is worth doing well."

George E. W. Jones
Cleveland
Band 2; Chorus 2; Debate Club President 2; International Relations Club 2; Dramatics Club, Pres. 2; Photography Lab. Assistant 2; Retrospect Photographer 2; Lee; Transfer.
"Active natures are rarely melancholy."

Tom Jones
Jonestown
Basketball 1, 2; Football 2; Vice-President, Veterans Club 1; Lee.
"Youth is a continual intoxication."

Lila Mae Lister
Belzoni
Transfer, Mississippi State College for Women.
"Give honor unto the wife."

Harold "Bo" McCarley
Lula
Feature Editor, Retrospect 2; Lee President 2; Program Committee, International Relations Club 2.
"Better to be small and shine than large and cast a shadow."

June McMurtry
Indianola
Dramatic Club 1; Chorus 1; YWCA, Secretary 1, Vice President 2; Sophomore Secretary-Treasurer 2; Business Manager, Sunflower Petals 1.
"Strong in will to strive to seek, to find, and not to yield."

SJC

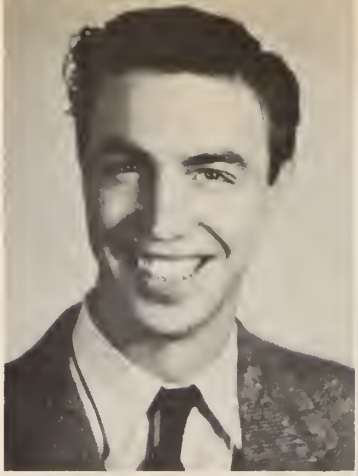

R. L. Maxwell
Isola
Dramatics 1, 2; Basketball 1; International Relations Club 2.
"Girls, Girls, I love and like you, caring little for your I.Q."

Bennie Millican
Shelby
Dramatics 2; Lee.
"Life is a jest and all things show it; I thought so once, but now I know it."

William Burton Moore
Indianola
Lee
"As a rule, the game of life is worth playing, but the struggle is the prize."

Eckford "Sparky" Nickols
Belzoni
YMCA 1; Dramatic Club 1; Wilson.
"I like work. It fascinates me. I can sit and look at it for hours."

Charles Fred Pinkard
Center
"To set the cause above renown,
To love the game above the price."

Ruth Prine
Moorhead
YMCA 1, 2; Sophomore Reporter 2; Wilson Secretary-Treasurer; Dramatics President 1, Secretary 2.
"Few and precious are the words which the lips of Wisdom utter."

Robert B. Shipp, Jr.
Belzoni
"For his heart is like the sea, ever open, brave, and free."

Allen Sorrels
Belzoni
Football 1, 2; Basketball 2.
"Here is a man—so; let him always be."

'47

SJC

Charles J. Simon
Tunica
Wilson; Transfer: Arkansas A&M.
"He has a way all his own and we find it very pleasing."

Cyde Ellis Taylor
Sweatman
Literary Contestant 1; Postmaster 2; Wilson President 2.
"A little noise goes a long way."

Ralph Williams
Blue Mountain
Wilson.
"One of the best we know."

Mary Lillian Windham
Aliceville, Ala.
Basketball 2; YWCA 1; Wilson.
"She's a bit reserved; we only know her slightly. But we're sure she's sweet; that's why she smiles so brightly."

Johnny L. Witt
Blue Mountain
Basketball 2; Wilson; Transfer: Northwest Junior College.
"A wise player accepts his throws and scores them."

Bill Yarbough
Indianola
Lee; Transfer, University of Mississippi.
"Perhaps man is the only being that can properly be called idle."

George Yeates
Moorhead
Dramatics 1, 2; Chorus 2; MYF Vice President 1, Treasurer 2; Wilson.
"I, too, am a rare pattern."

Joe Cerame
Belzoni
"Inclined toward fun and frolic, a very likeable fellow."

'47

SJC

Sunshine Mohammed Belzoni
"A grand manner and smiles accompanied by laughing brown eyes."

'47

Robert "Bubber" Powell Sunflower
"We laugh with him and at him,
For he's filled with wit, up to the brim."

"If we do meet again, why, we shall smile;
If not, why then this parting was well made."
—Shakespeare

FRESHMEN

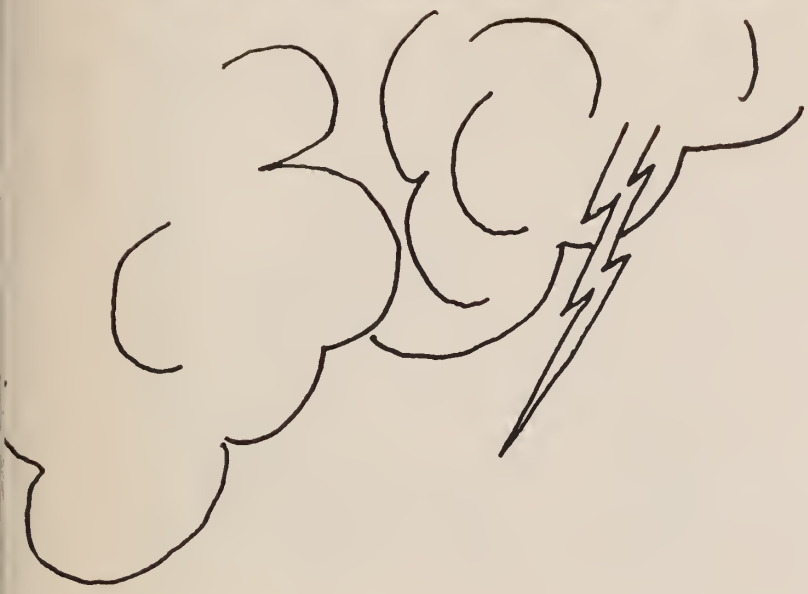

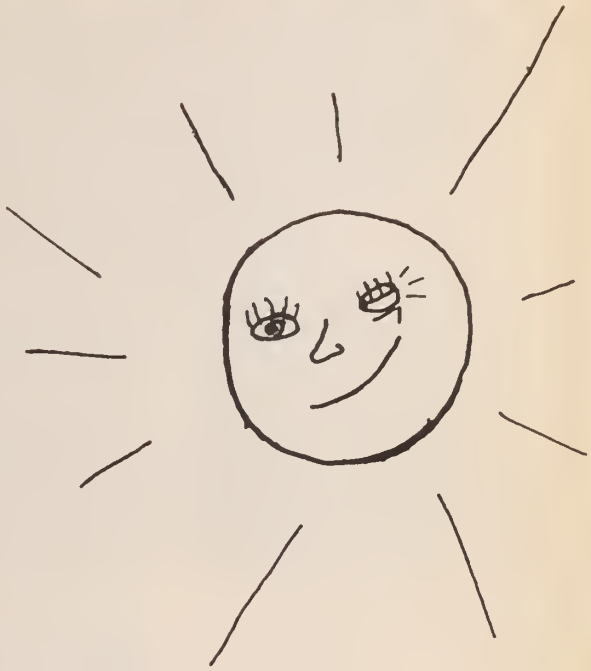

It Looks Sunny Now,
But The Storm Is About To Start.

FRESHMEN

CLASS OFFICERS

Sam Green ..... President
Otis Wilkinson ..... Vice President
Maurice Estes ..... Secretary
Jimmie Bellipanni ..... Treasurer
Imogene Edwards ..... Reporter

E. C. Arnold
Itta Bena

Bill Arant
Greenwood

Frances Aust
Swiftown

Ira J. Bagley
Bourbon

Fred Baine
Itta Bena

John Bean
Columbus

Joe Beckum
Minter City

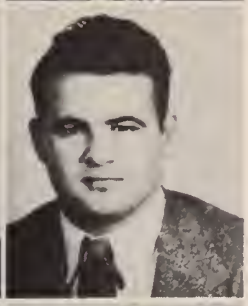

Jimmy Bellipanni
Indianola

Emma Jean Bennett
Clarksdale

L. W. Bishop
Morton

Norman Boyett
Columbus

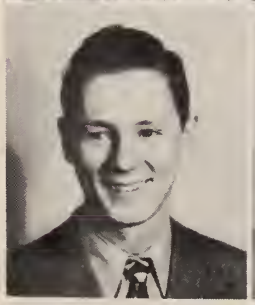

Marion Boyles
Minter City

Ralph Brazeale
Parchman

Gloria Brown
Belzoni

Pate Brown, Jr.
Cascilla

Carroll Bruister
Tutwiler

Bertrand Burchfield
Stewart

Billy Burle
Greenville

Joe Byars
Cascilla

Billy Byrnes
Wiggins

Goodman Burstien
Moorhead

Lex Cain
Belmont

Harvey Carter
Glen Allen

Evelyn Chandler
Ruleville

Alfred Roland Clark
Hollandale

George "Buddy" Clegg
Greenville

Robert Cocke
Clarksdale

Leslie Hughes Covington
Marks

Jones Craft
Koscuisko

Walter Crafton
Belen

Bill Craig
Memphis, Tenn.

Charlene Crawford
Isola

Charlie Crockett
Baldwyn

J. W. Crowell
Itta Bena

Hugh Crowley, Jr.
Drew

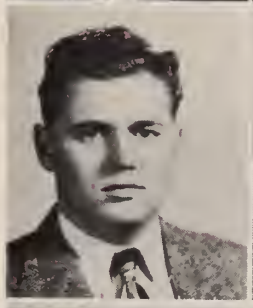

Harold Dacus
Stewart

Charles Dale
Duck Hill

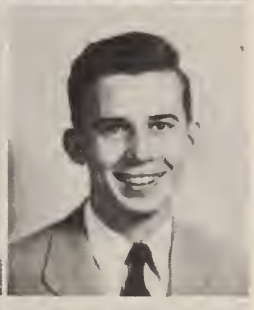

Billy Daves
Tiptonville, Tenn.

John Day
Greenville

Helen Dollar
Moorhead

Charles Dorrough
Ruleville

Jeff Dillard
Itta Bena

Jessie Doyle
Boyle

William "Sugar" Durham
Friars Point

Frank Dymarczyk
New Haven, Conn.

Calton Edwards
Moorhead

Imogene "Rusty" Edwards
Moorhead

P. J. Engstrom
Alexandria, La.

Maurice Estes
Columbus

Harold Farmer
Greenwood

Jack Feigler
Philipp

Leon Frances
Saltillo

John Galatas, Jr.
Greenville

John Garrard
Isola

Luis Garcia
Hatillo, Puerto Rico

William "Billy" Gee
Darling

Hal Gerrard
Yazoo City

Helen Gibson
Doddsville

Roy Steve Goodson
Holcomb

John Howard Gorman, Jr.
Greenville

Ruth Graham
Tela, Honduras, C. A.

Elowayne Gray
Dorsey

Sam Green, Jr.
Boyle

Thomas Greene
Itta Bena

Jack Hairston
Indianola

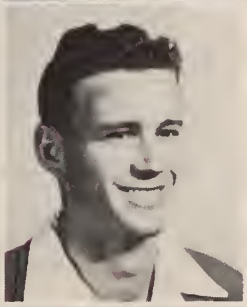

James Harrison
Marks

John E. Hall
Cascilla

J. T. Hall
Hattisburg

Albert Hammonds
Holcomb

Malcolm Harvey
Winona

Jack Hayden
Holcomb

Henry Heriard
Belzoni

James High
Silver City

Eugene Hoggatt
Webb

Juanita Holland
Sunflower

Balfour "Chester" Holloway
Indianola

Prentiss Hooper
Chickasaw, Ala.

Charles W. Hopkins
French Camp

Curtis Huffman
Prairie

Boyd Hill
Belmont

Ray Ingram
Minter City

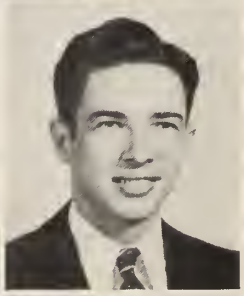

William D. Jamison
Koscuisko

Delma Jones
Water Valley

Rufus T. Jones
Taylor

Norman Kenright
Greenwood

Crawford Calvin King
Lambert

William D. King
Lambert

Bostic Knight
Saltillo

Claryce Lammons
Belzoni

Betty Rose Leach
Greenville

Richard T. Lister
Belzoni

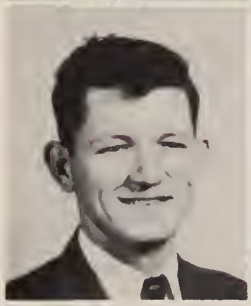

James E. Lott
Drew

Herbert "Snooks" Love
Indianola

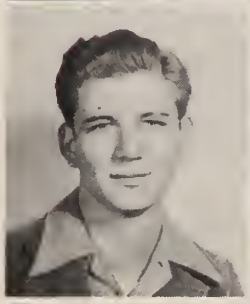

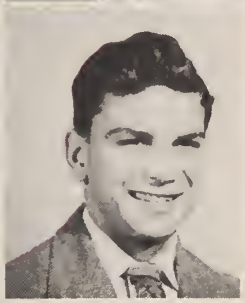

E. F. "Taw" Love
Itta Bena

Will Love
Indianola

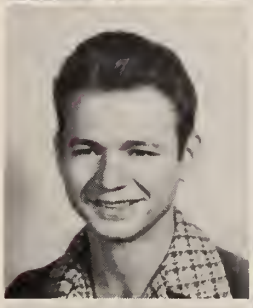

William B. Lovett
Shaw

John M. Lovett
Shaw

Wendell Luther
Randolph

John B. Martin
Belzoni

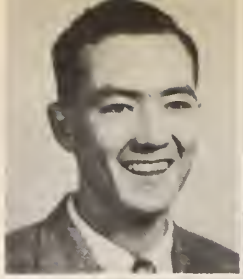

Jack Mashburn
Pelahatchie

Kenneth McCarty
Moorhead

Gerald McCollum
Columbus

Robert McCool
Leland

Billy McCoy
Belzoni

Owen E. Medley
Smithville

Blas Mendoza
Tela, Honduras, C. A.

Troy Mims
Greenwood

Loye Mims
Greenwood

James "Jack" Mims
Drew

Dick Moore
Indianola

Lloyd A. Nason
Drew

Wayne Organ
Holcomb

James T. Parkinson
Koscuisko

Guy Pearson
Drew

Whit Poor, Jr.
Memphis, Tenn.

Fletcher Porter
Lambert

Paul Powell
Sunflower

W. W. Newton, Jr.
Marks

Cecil Prestige
Red Bay, Alabama

Billy Parker
Pittsboro

Wheeler G. Ransom
Duck Hill

Gene Riggs
Greenwood

James Sandling
Silver City

C. W. Sandidge
Ruleville

Earl Sandidge
Ruleville

Herbert Savell
Catchings

James A. Seals
Columbus

Morris Shaffer
Kilmicheal

Clyde Sheffield
Inverness

Donald Shipp
Big Creek

Dorris Jean Sims
Moorhead

Fay Sims
Lambert

Edward Slaughter
Silver City

Calvin Smith
Itta Bena

Roy A. Smith
Phillip

Wilma Spruill
Belzoni

Randle Stacy
New Site

Howard Stevens
Anguilla

Jack Sessums
Moorhead

Ben Frank Sudduth
Ruleville

Alford Sykes
Indianola

James Tanner
Lafayette, La.

Betty Jean Tinnin
Iverness

Peggy Tolbert
Belzoni

Bonnie Jean Townsend
Sunflower

Margie Upchurch
Moorhead

William Upchurch
Belzoni

Alijandro C. Vazquez
Hatillo, Puerta Rico

Stanley L. Viner
Moorhead

Darry Wade
Belzoni

James Wallace
Water Valley

Felix Ward
Shelby

June Watkins
Crystle Springs

Richard Westbrook
Shelby

Horace White
Guntown

Bena White
Holcomb

Nancy White
Holcomb

Charles L. Wilbourne
Water Valley

Otis Wilkinson
Yazoo City

Jack Williams
Moorhead

Joyce Whitten
Shaw

Eddie K. Wilson
Drew

James Barry Wood, Jr.
Indianola

Irene "Cutie" Woods
Greenwood

Billy Wray
Lake Village, Ark.

Evelyn Wright
Fulton

Hibbler Windham
Aliceville, Ala.

Francis Butler
New Haven, Conn.

Alfred Anyzeski
New Haven, Conn.

Marina Ma Po G.
Tela, Honduras

1. Bell and . . .
2. Bell Boy Bennie
3. Cuttin' Class
4. Aw, Come on, Carolyn
5. Veteran Mary
6. Butch
7. Our wide-awake editor
8. Prof.
9. Two doubles, coming up!
10. Freshman day
11. Juvenile
12. Three little monkeys
13. Couple of Cheer Leaders

SENIORS

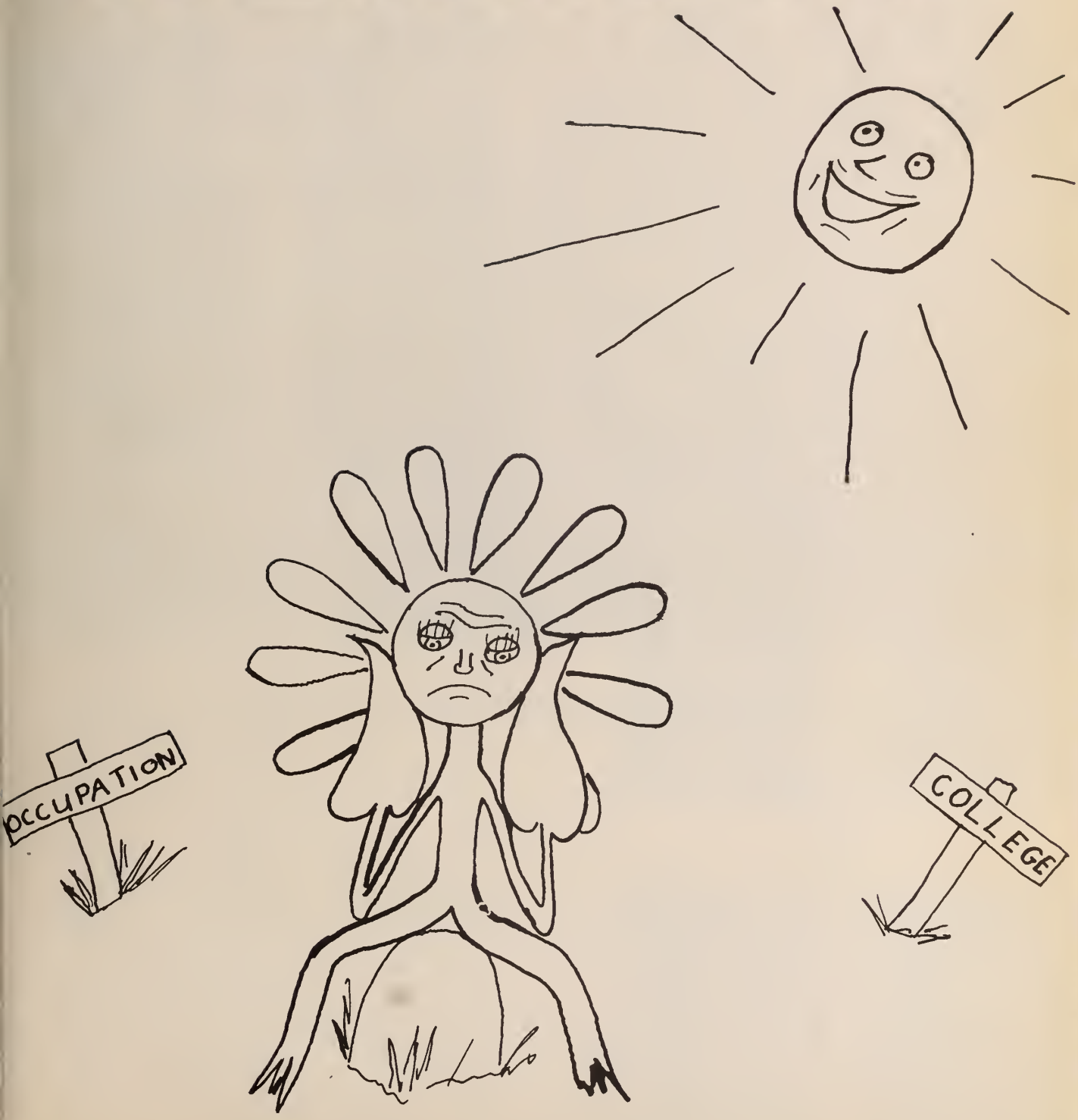

Both Fields Looks Green,
But Which One Has Fewer Stones.

SENIORS

CLASS OFFICERS

John Paul Viner ..... President
Jo Ann Ellis ..... Vice-President
Gloria Moranto ..... Secretary-Treas.
Marilyn McDaniel ..... Reporter

JAMES ADAMS
Moorhead
"If worry were the only cause of death, James would live forever."

BENNIE MAY ANDERSON
Sunflower
Chorus 1, 2, 3, 4; Fine Arts 3, 4; Y—Teen 1, 2, 3, 4; Dramatics Club 4; Athenian-Lanier.
"They always win the golden day, who listen much but little say."

CHRISTOBAL ARRIAGA
Tela, Honduras, C. A.
Hi-Y 3, 4; Vice President 4.
"If a smile makes a rainy day sunny, Cris will never need a raincoat."

BEBE CLOWERS
Sunflower
Dramatic Club 2, 3, 4; Chorus 2, 3; Basketball 2, 4,; Y-Teens 1, 2, 3; Athenian-Lanier.
"Little but loud."

AGNES COOK
Moorhead
"She's never still a minute; Where there's fun she's in it."

EDWARD DOBROWOLSKI
New Haven, Conn.
Football SJC '47; Basketball SJC '47; Who's Who College Best Athlete.
"As an athlete "Yank" really does rate, And as a lover--hmm . . . he's great?"

BILLY EDWARDS
Sunflower
Basketball 1, 2, 3, 4, Captain 4; Baseball 2, 3, 4; Football 3; Tennis 3, 4; Junior State Guard, First Lt. 3, 4; 4-H Club 1, 2; Hi-Y 3; Dramatic Club Vice President 4; Philo-Olympian Vice President 3.
"With him common sense is no uncommon thing."

JO ANN ELLIS
Drew
Philo-Olympian, Fine Arts 3.
"A sweet disposition, a neat appearance, a host of friends, what else need she want?"

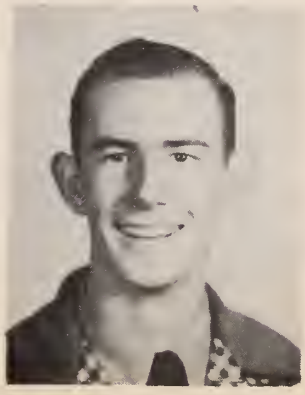

BETTY ETHRIDGE
Clarksdale
Cheer leader 4; Chorus 4; Dramatic Club 4.
"While we live let us enjoy life."

GEORGE GREEN
Moorhead
Basketball 1, 2, 3, 4; Baseball 2, 3, 4; FFA 1, 2, 3; Hi-Y 3, 4; Philo-Olympian Vice President 4; Who's Who Most Handsome 4; Dignified Senior 4.
"Little pitchers have big ears."

WANDA GIBSON
Lufkin, Texas
Basketball S. J. C. 47
"A little bit of everything from Texas."

MARJORIE HARRISON
Marks
"We don't know her very well, but we like her."

ANN HOLLAND
Sunflower
Y-Teens 2, 3, 4; Chorus 3, 4; Fine Arts 3, 4, Dramatic Club, Secretary 4; Philo-Olympian Secretary 4.
"If red hair is worth gold, she's rich."

BOBBY HOOKER
Greenville
Basketball 1, 2, 3, 4; Baseball 2, 3, 4; Football 3, 4; Track 2; FFA 1, 2, 3, Vice Pres. 2, Pres. 3; Hi-Y 3, 4, Vice Pres. 3, Pres. 4; Athenian-Laniers, Pres. 3, Vice-Pres. 4; Who's Who SAHS Best Athlete, Most Versatile 4.
"A little work, a little play, To keep Bobby going O. K."

EDITH KISNER
Sunflower
Y-Teens 1, 2, 3; Fine Arts Club 3, 4.
"Quiet and quaint but don't say she can't."

MABLE LING
Cleveland
Dramatic Club 3; Y-Teens 3; Paper Staff 3.
"Better be happy than wise."

MARILYN McDANIEL
Doddsville
Athenian-Lanier 3, 4; Fine Arts Club 4; Senior Reporter; Who's Who, Miss SAHS 4
"Little said may mean much gained."

WENDELL McDILL
Blaine
Y-Teens 1, 2; Basketball 3, 4; Chorus 2; 4-H Club 3; Philo-Olympian.
"She mounts the ladder round by round doing all things well."

GLORIA MORANTO
Anguilla
Senior Secretary; Football maid.
"Vanity, Vanity, all is vanity."

EARL MOORE
Duck Hill
"If brevity is the soul of wit, then I'll just sign my name and quit."

GERALDINE NEAL
Clarksdale
Basketball SJC 4.
"Cute and small and liked by all."

JOHN ROMINE
Sunflower
FFA 1, 2, 3; Hi-Y 3, 4; 4-H Club 3; Athenian-Lanier
"All great men are dead . . . I don't feel so well myself."

LILLIE MAE SANDERS
Sunflower
Y-Teens; Fine Arts Club 3, 4; Chorus 2; Athenian-Lanier.
"Her voice is ever gentle and low—an excellent thing in woman."

VIRGINIA SANDERS
Sunflower
Y-Teens 3, 4; Fine Arts Club 3, 4.
"Of all forms of discourse, I prefer to argue."

BOBBY SLEDGE
Sunflower
Hi-Y 3, 4; Football 3, 4; Basketball 1; 4-H 1, 2, 3; FFA 1, 2, 3; Junior Guard 3.
"If silence is bliss?"

ONEDA SMITH
Moorhead
Y-Teens 1, 2, 3; Basketball 2, 3, 4, Captain 4; Chorus 2; Philo-Olympian.
"Oneda is a right girl; she's every body's pal."

N. C. STEVENSON
Sidon
Fooball SJC '47.
"In school, very calm and quiet, but on the athletic field, a riot."

JOHNNY VINER
Moorhead
FFA 1, 2, 3; Hi-Y 2, 3, Treasurer 3; Football 3, 4; Track 2, 3, 4; Basketball 2, 3, 4, Capt. 3; Baseball 2, 3, 4; Jr. State Guard 3, Capt. 3; Annual Staff 4; Religious Council 4; Vice Pres. Juniors 3; Pres. Seniors 4; Athenian-Lanier Pres. 4; Who's Who, Mr. SAHS and Most intellectual 4.
"Versatile and energetic, a leader in all good things."

HETTIE JO WILLIAMS
Moorhead
Y-Teens 3; Basketball 3, 4; Philo-Olympian 3, 4.
"Speak to her, boys; see if you can move her."

RAYMOND "SONNY" WILLIAMSON
Chatfield, Ark.
Philo Olympian, FFA 1, 2, 3.
"True, quiet, serene, his future life is foreseen."

NANCY ANNE WRIGHT
Darling
Pres. of Juniors; Philo-Olympian; Petals Staff 4; Chorus 3; Y-Teens 3; Dramatics 3.

CLASS

FRESHMEN

SOPHOMORES

OFFICERS

UNDERCLASSMEN

Come Freshmen, Sophomores,
and Juniors,
Don't moon and gloom and wish
to be seniors.
Don't be so sad,
The world is too roomy
For you to be gloomy.
So smile and be glad;
There's lots to be had
When you get to be dignified
seniors.

THE CLASS

JUNIORS

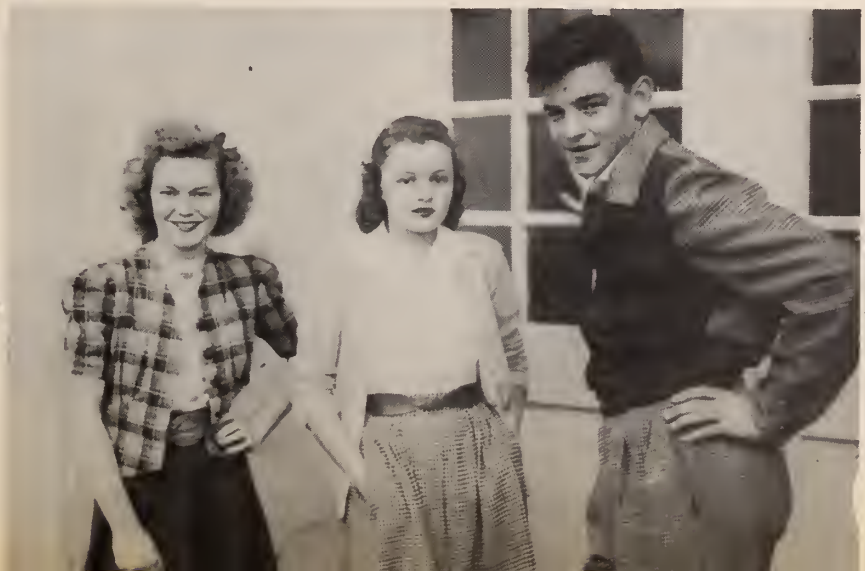

JUNIORS

Names from left to right:

CLASS OFFICERS

La Frances Morgan ..... President

Billy Carpenter ..... Vice-President

Clarice Cole ..... Secretary

Sponsor ..... Miss Miller

Bottom row: Miss Miller, Dollie Mae Long, Janie Ruth Patterson, Dorothy Anderson; La Frances Morgan, Mozelle Parker, Christine Buckner, Marjory Lamey, Bonita Buford, Evelyn Cole.

Second row: Horton Armstrong, Everett Kimbriel, Virginia Smith, Clarice Cole, Faye Elmore, Jo Anne Shelton, Jo Anne Riddell, Margaret Haile.

Third row: Joe Tom Brown, Mike Isom, Jack Butts, Billy Carpenter, Gordon Saunders, Howard Hughes, J. W. Henley, Hernando Florentino.

SOPHOMORES

Names from left to right:

CLASS OFFICERS

Sue Holland ..... President

Myrtle Allison ..... Vice President

Jean Walters ..... Secretary

Dixie Hervey ..... Reporter

Bottom row: Myrtle Allison, Nannie Phillips, Martha Mae Holland, Vora Belle Skelton, Dixie Hervey, Melvia Brown, Eloise Wyatt, Helen Ellis, Anne Smith.

Second row: Jimmey Shaw, Willie Woods, Jean Walters, Sue Holland, Carolyn May, Mary Ann Partridge, Helen Poe, Annie Ruth Pollen, Vivian Hancock.

Third row: Claiborne Sheffield, Eugene Clanton, Edgar Markham, Willie Noble, Blewett Adams, Bobby Graham, James Curtis Farrish, Billy Taylor, Jack Cave.

FRESHMEN

Names From Left to Right

CLASS OFFICERS

Paul Shaw ..... President
Betty Tharpe ..... Vice-President
George Hairston ..... Secretary
Joan Cave ..... Reporter

Bottom Row: Frances Bennett, Joyce Butts, Margaret Long, George Hairston, Paul Shaw, Betty Tharpe, Jo An Cave, Dalton Patterson, Carroll White, John S. Parker.

Second Row: James Kimbriel, Faye Kisner, Jeanette Boyles, Mary L. Catledge, Bobbye King, Barbara Cooper, Jeanelle Cole, Charles Wray Adams, Margie C. Everett, Sylvia Brodofski.

Third Row: Jack Green, Ruben Arriaga, Kelly Ellis, Trilby Sheffield, Louise Lowery, Betty Jean Henley, Mary Mitchell, Mellie Ann Simmons, Joyce Tackett.

Fourth Row: Davis Smith, Douglas Fairley, Jr., Hubert Blackwell, James Whittington, Donald Cave, Charles Roberts, Stanley Hancock, Harris Russell, Eugene Wakham, Humberto Arriaga, Josephine Wyatt, Guy Blackwell, Billie Williams.

1. No ball game?
2. Seeing double
3. Ever popular spot.
4. Where's Roy?
5. Aw, come on, huh?
6. Birddogs.

7. Same here
8. Where to?
9. Why, Darry!
10. Across the campus.
11. Whose?

Miss Owens: Correct this sentence: "The toast was drank in silence."

Jim Wallace: "The toast was ate in silence."

Frances McCarty (to vacuum cleaner salesman): Try the Carters next door. We use theirs and it's terrible.

1. Relaxation.
2. Roommates?
3. Concentration.
4. She's at it again.
5. Laundry.
6. Miss Felder.
7. Dorm.
8. Co-Eds.
9. Campusology.
10. My Bonnie.
11. Beauty and Candlelight.
12. Three Musketeers.

Mr. Thigpin, in Hygiene class: Jimmy, what measures would you take if you found me bleeding profusely from a wound in my head?

Seals: I'd put a tourniquet around your neck.

Miss Sumrall: A man has x miles to travel. He goes a miles by train, b miles by boat, and c miles he walked. The rest he cycles. How far does he cycle?

Will Love: d,e,f,g,h,i,j,k,l,m,n,o,p,q,r,s,t,u,v,w, miles.

FEATURES

WHO'S WHO

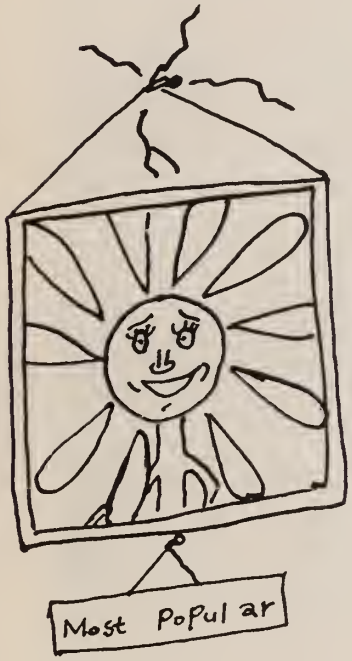

'47 HALL

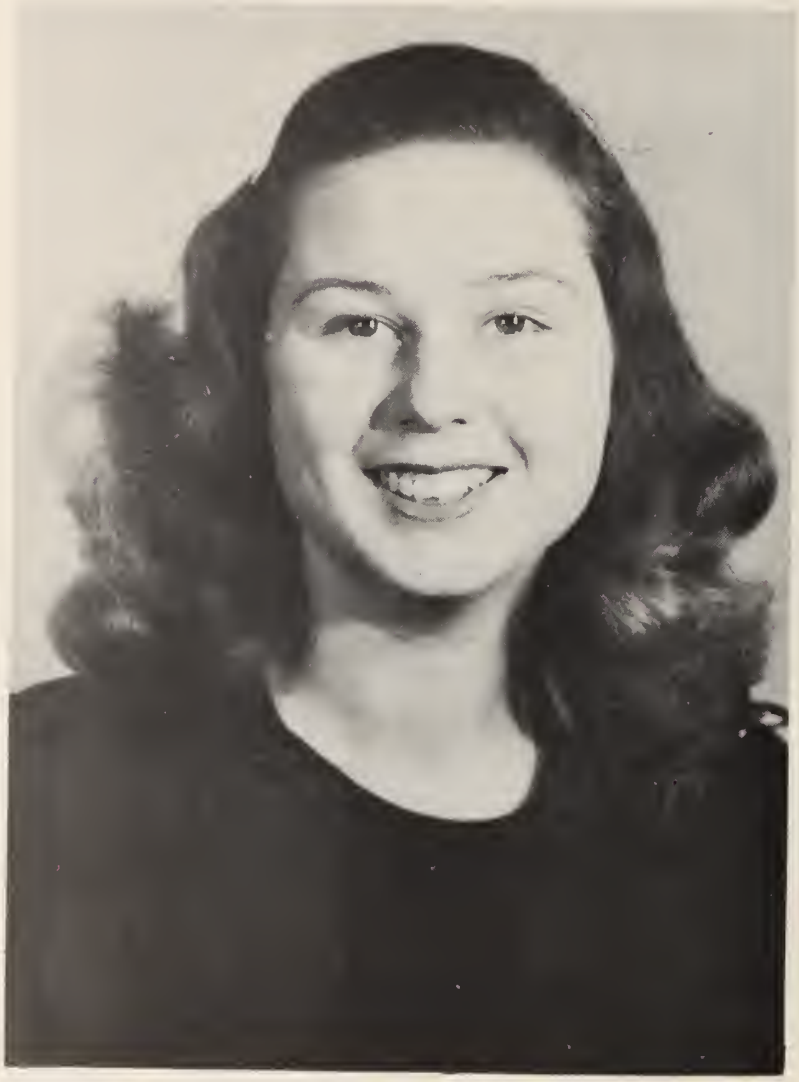

GWENDOLYNE ARBUCKLE

OF FAME

GRADY GRIFFIN

WHO'S *at*

FAY SIMS

Miss SJC
Most Beautiful
Friendliest

EARL COOPER

Mr. SJC

WHO

S.J.C.

GRADY GRIFFIN

Most Handsome
Most Likely to Succeed

GWENDOLYNE ARBUCKLE

Most Likely to Succeed

OTIS WILKINSON

Friendliest

SAM GREEN

Most Handsome
Friendliest

RUTH PRINE
Most Intellectual

MALCOLM HARVEY
Most Intellectual

JUANITA HOLLAND
Most Versatile

GEORGE JONES
Most Versatile

EMMA JEAN BENNETT
Best Athlete

ED DOBROWOLSKI
Best Athlete

IRENE "CUTIE" WOODS
Typical Freshman

JIMMY LOTT
Typical Freshman

Who's

AT

JOHNNY VINER

Mr. SAHS
Most Intellectual

MARILYN McDANIEL

Miss SAHS

Who S.A.H.S.

MOZELLE PARKER
Most Beautiful

Friendliest
SYLVIA BRODOFSKY
BOBBY SLEDGE

Most Intellectual Girl
JO ANNE RIDDELL

Most Versatile
EVELYN COLE
BOBBY HOOKER

GEORGE GREEN
Most Handsome

WHO'S WHO

Best Athlete
MYRTLE ALLISON
BOBBY HOOKER

Cutest Girl
MARTHA SUE MOORE
Wittiest Boy
CURTIS JAMISON

Typical Freshmen
JOYCE BUTTS
PAUL SHAW

Typical Sophomore
HELEN ELLIS
BOBBY GRAHAM

Typical Junior
FAYE ELMORE
JACK BUTTS

WHO'S WHO

Typical Seniors
ANN HOLLAND
GEORGE GREEN

Most Popular
SUE HOLLAND
JACK BUTTS

Neatest
JOYCE BUTTS
JAMES FARISH

Campus

Cuties

ACTIVITIES

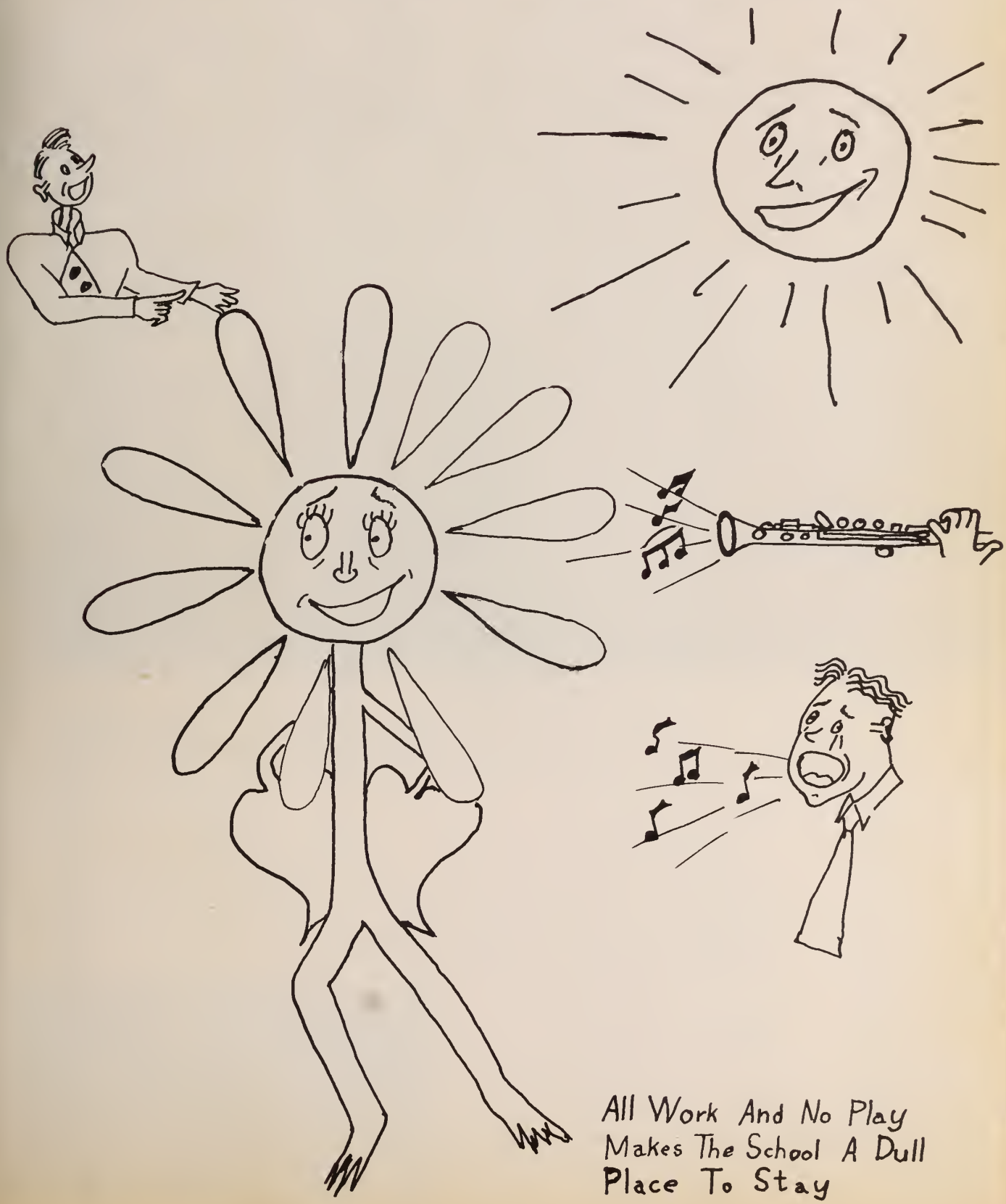

All Work And No Play
Makes The School A Dull
Place To Stay

Y.W.C.A.

Names from left to right:

Bottom row: Margie Upchurch, Joyce Whitten, Fay Sims, Charlene Crawford, Betty Tinnin.

Second row: Bena White, June McMurtray, Anice Carpenter, Imogene Edwards, Miss Sumrall, Helen Gibson.

Third row: Helen Dollar, Frances Aust, Doris Jean Sims, Evelyn Chandler, Gloria Brown, Ruth Prine, Carolyn Butler.

Anice Carpenter ..... President

June McMurtray ..... Vice-President

Bena White ..... Secretary

Helen Gibson ..... Treasurer

HI-Y

Names trom lett to right:

Bottom row: Mr. Frazier, Charles Ray Adams, George Green, Gordon Sanders, Paul Shaw, John Romine, Billy Williams.

Second row: Billy Carpenter, Jimmy Edwards, Johnny Viner, Curtis Jamison, Willard Roberts, J. W. Henley, Milton Bustin.

OFFICERS

Bobby Hooker	President
Cris Arriaga	Vice President
James Adams	Secretary
Johnny Viner	Treasurer
Buford Frazier	Sponsor

Y-TEENS

Bottom row: Coggin, Bennett, Long, Morgan, Anderson, Buckner.

Second row: Phillips, Weeks, Sanders, Parker, Holland.

Third row: Sheffield, Trackett, Mitchell.

OFFICERS

La Frances Morgan ..... President
Christine Buckner ..... Vice-President
Dorothy Anderson ..... Secretary and Treasurer
Miss Ollene Coggin ..... Adviser

MEMBERS

Frances Bennett
Sylvia Brodofsky
Mary Lynn Catledge
Margie Everett
Margaret Haile
Martha Mae Holland
Margaret Long
Mary Mitchell
Mozelle Parker
Nannie Phillips
Annie Ruth Pollen
Sarah Ruffin
Virginia Sanders
Tribley Sheffield
Vontice Sheffield
Joyce Tackett
Betty Jo Tharp
Jeanette Weeks

FINE ARTS

Names from left to right:

Bottom row: Ann Holland, Virginia Sanders, La Frances Morgan, Dorothy Anderson.

Second row: Gordon Sanders, Bennie Mae Anderson, Christine Buckner, Martha Mae Holland.

Third row: Mrs. Ralph Harrison, Lillie Mae Sanders, Janie Ruth Patterson, Mozelle Parker.

OFFICERS

Christine Buckner	President
La Frances Morgan	Vice President
Martha Mae Holland	Secretary-Treasurer
Ann Holland	Program Chairman
Mrs. Ralph Harrison	Sponsor

GLEE CLUB

Names from left to right:

Bottom row: Mrs. Mary H. Applewhite, Director, Margie Carol Everett, Dixie Hervey, Betty Tharp, Jo Anne Riddell, Gwendolyne Arbuckle, Fay Sims, "Rusty" Edwards, Mary Ann Partridge, Nancy White, Carolyn May, Betty Edheridge.

Second row: Helen Gibson, Sue Holland, Sylvia Brodofsky, Mary Lynn Catledge, Mary Sue Castleberry, Lloyd Nason, George Yeates, Gloria Brown, Jean Walters, Claryce Lammons, Frances Aust.

Third row: Gene Riggs, Bob McCool, Bill Arant, Calvin Smith, Herbert Savell, Harvey Carter, Horace White, Billy Daves, Barry Wood, Jack Mims, George Jones.

BAND

Due to the fact that band instruments were not available at the beginning of the school year, the Sunflower Junior College and Agricultural High School band was late in getting started toward its rejuvenation. (For five years the band spirit has been a casualty of war and other adverse circumstances.)

Now that the first concert has been deemed successful, it is believed that the band will soon take its rightful place as one of the indispensables on the school campus.

In accordance with the true band spirit and tradition, it is proposed that the new band should attain a place second to none in this section of the state. To this end, an order for new uniforms is being placed at the time of this writing. New sousaphones have been ordered for some time. New drums, bass clarinet, baritone saxophone and French horns are on the agenda for serious consideration before September of next year. A new band hall, complete with modern equipment is already a reality.

Personnel of the band at present is:

Flute
Charles Adams

Oboe
Mary Lynn Catledge

Bb Clarinet
Margaret Haile
Felix Ward
Margie C. Everett
James Mims
Betty Jo Tharp
Dick Moore

Alto Clarinet
William Collier

Eb Alto Saxophones
La Frances Morgan
Billy Jones

Tenor Sousaphones
John Bean

Eb Horns
Paul Powell
Marion Boyles
Myrtle Allison

Baritones
Calvin Smith
Hughes Covington

Trombones
Charles Dorrough
W. D. Newton
Kelly Ellis

Cornet
James Lott
Billy King
Helen Ellis
Billy Taylor

Sousaphones
Jean Boozer
Billy Williams

Bass Drum and Cymbals
Joe Beckham

Street Drums
George Jones
Garner Furgerson
Sylvia Brodofski

Accordian
Alfred Anzyeski

Majorette
Gloria Brown

DRAMATICS

S. J. C.

Names from left to right:

Betty Tinnin, Miss Owens, Charlene Crawford, Bena White, Darry Wade, Claryce Lammons, Gloria Brown, Gwendolyne Arbuckle, Calvin Smith, Frances Aust, Bob McCool, Juanita Holland, Lloyd Nason, Ruth Prine, Tommie Greene, Nancy White, George Yeates, Jean Boozer, Rufus Jones, George Jones.

OFFICERS

George Jones	President
Gwendolyne Arbuckle	Vice President
Ruth Prine	Secretary-Treasurer
Tommie Greene	Reporter
Charlene Crawford	Program Chairman
Miss Sarah Owens	Sponsor

DRAMATICS
S.A.H.S.

Names from left to right:

Bottom row: Charles Adams, Virginia Sanders, Bobbye King, Betty Ethridge, Dorothy Anderson, La Frances Morgan.

Second row: Edith Kisner, Ann Holland, Bebe Clower, Jo Anne Riddell, Dixie Hervey, Mozelle Parker.

Third row: Josephine Patterson, Bennie Mae Anderson, Mary Mitchell, Joyce Tackett, Martha Mae Holland, Christine Buckner.

Fourth row: Mary Sue Castleberry, Billy Edwards, Billy Williams.

OFFICERS

La Frances Morgan	President
Billy Edwards	Vice President
Ann Holland	Secretary
Miss Frances Smith	Sponsor

DEBATE CLUB

Jones, Wilson, Boozer, Craig, Barlow, Arbuckle

OFFICERS

George Jones ..... President
Eddie Wilson ..... Vice President
Juanita Holland ..... Secretary

The Debate Club is being reorganized this year after having been inactive during the war years. During January officers were elected who immediately led the group into discussions as to subjects for this year's work. President Jones has announced that the first intra-club debate will deal with "Women in Politics" while the inter-school subject will deal with problems of labor and management.

INTERNATIONAL RELATIONS CLUB

Names from left to right:

Bottom row: Eddie Wilson, Juanita Holland, Jack Crowell, Maurice Estes, Ruth Graham, Jim Tanner, C. W. Sandidge.

Second row: Guy Pearson, Charles Dale, Calvin King, Billy Byrnes, Rufus Jones, Charles Wilbourn, Darry Wade, Harold Dacus.

Third row: Mr. Riggs, Hal Gerrard, R. L. Maxwell, Barry Wood, Norman Boyett, Ray Ingram, Harvey Carter.

OFFICERS

Eddie Wilson	President
Barry Wood	Vice President
Juanita Holland	Secretary-Treasurer
Rufus Jones	Reporter
Mr. M. A. Riggs	Sponsor

4-H CLUBS

Names from left to right:

Bottom Row: Frances Bennett, Jeanette Weeks, Betty Jean Henley, Louise Lowery, Mellie Simmons, Mary Anderson, Agnes Cook, Trilby Sheffield, Frances Long, Nannie Phillips, Sylvia Brodofsky, Mrs. McGregor—Assistant Home Demonstration Agent.

Second row: Donald Cave, Guy Blackwell, Billy Taylor, Harris Russell, "Sonny" Patterson, Kelly Ellis, James Curtis Farrish, Billy Dodd, John S. Parker.

Third row: Mr. Wood, Mike Isom, Gordon Sanders, Billy Williams, Mr. Jones—County Agent.

GIRLS' OFFICERS

Agnes Cook ..... President

Jeanette Boyles ..... Vice President

Sylvia Brodofsky ..... Secretary-Treasurer

BOYS' OFFICERS

Billy Taylor ..... President

Mike Isom ..... Secretary-Treasurer

Billie Williams ..... Reporter

F. F. A.

Names from left to right:

First row: Mr. Woods, Kelly Ellis, John Sidney Parker, Jack Green, James Kimbriel, Harris Russell, Eugene Wakham.

Second row: Albert Chandler, Donald Gave, Billy Taylor, James C. Farrish, William Collier, Hubert Blackwell, Mike Isom.

Third row: Billy Dodd, Marzene Mullins, Edgar Markham, Billy Williams, Guy Blackwell, Orie Rogers.

OFFICERS

Bill Taylor	President
Mike Isom	Vice President
James Farrish	Secretary
Billy Dodd	Treasurer
Billy Williams	Reporter
Kelly Ellis	Watch Dog
Mr. Pete Wood	Sponsor

M. J. S. G.

RIFLE SQUAD

Names from left to right:

First row: William Collier, Mike Isom, Everett Kimbrell, Charles Adams.

Second row: Jimmy Edwards, James Adams, J. W. Toler, Billy Edwards.

The Sunflower Agricultural High School Junior Guard Unit was organized in September, 1945. The purpose of this organization is to teach the fundamentals of military science, respect for authority, love for country, respect for womanhood, reverence for God, and physical development. This unit is a branch of the military department of the State of Mississippi, and under the direction of the Adjutant General's Office. The Sunflower unit is under the direction of Captain H. A. Thigpin, Unit Commandant.

OFFICERS

First row: Captain Johnny Viner, 1st Lt. Billy Edwards, 2nd Lt. James Adams.

Second row: S/Sgt. William Collier, 1st. Sgt. Jimmy Edwards, Sgt. J. W. Toler.

AERONAUTICS

Aeronautics was instituted at Sunflower Junior College in the school year 1939-40 by Dean Carl H. Everett, and has continued as a department in the school from that time. During the war this department served the Army Air Forces in its pilot training program, and since the war, aeronautics training has been made available to veterans under the G.I. Bill of Rights, and to other students as indicated in the current catalogue.

LEES

BO McCARLEY
President

BILLY DAVES
Vice President

GRADY GRIFFIN
Secretary-Treasurer

WILSONS

ELLIS TAYLOR
President

EARL COOPER
Vice President

RUTH PRINE
Secretary-Treasurer

Athenian - LANIERS

JOHNNY VINER
President

BOBBY HOOKER
Vice President

EVELYN COLE
Secretary-Treasurer

Philo – OLYMPIANS

JO ANNE RIDDELL
President

GEORGE GREEN
Vice President

ANN HOLLAND
Secretary-Treasurer

THE *Sun*

JUANITA HOLLAND
Editor

KENNETH McCARTY
Business Manager

BILL CRAIG
Circulation Manager

MRS. RIGGS
MISS SMITH
Sponsors

Flower Petals

Staff

Barry Wood ..... Assistant Editor
Calvin Smith ..... Assistant Business Manager
Gloria Brown ..... Feature Editor
Margie Lammey ..... Assistant Feature Edior
Jack Hairston ..... Sports Editor
Bonnie Jean Townsend ..... Fashion Editor
Dixie Ann Hervey ..... Assistant Fashion Editor
Lloyd Nason ..... News Editor

Barry

Calvin

Jack

Bonnie Jean

Gloria

Margie

Dixie

Lloyd

Gwendolyne Arbuckle
Editor

The RETRO

Billy Carpenter	Assistant Editor
Charlene Crawford	Literary Editor
Johnny Viner	Assistant Literary Editor
Curtis Jamison	Joke Editor
Jack Mims	Artist
Prentiss Hooper	Artist
Edgar Markham	Artist

The members of the annual staff wish to extend sincere thanks to Spurrier Studios for their photographic work; to the Taylor Publishing Company for their help and cooperation.

SPECT Staff

Dixie Ann Hervey ..... Assistant Business Manager
George Jones ..... Photographer
Bertrand Burchfield ..... Photographer
Bo McCarley ..... Feature Editor
Betty Tharp ..... Assistant Feature Editor
Jack Hairston ..... Sports Editor
Faye Elmore ..... Assistant Sports Editor

Rufus T. Jones
Business Manager

in editing and printing this annual; to our patrons for their generous support; and to the faculty and the student body, without whose aid this publication would have been impossible.

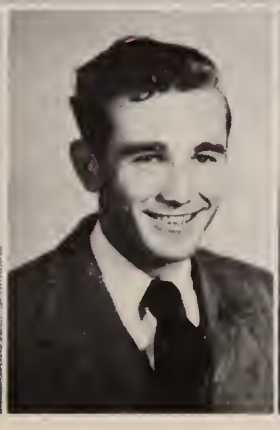

Herbert Savell, Jr.
President

B.S.U.

The Baptist Student Union is an organization which co-ordinates the religious activity of the Baptist students of the school and community. All Baptist students are potential members, and become active through voluntary membership with the local church, Sunday School, and Training Union.

Miss Albritton

OFFICERS—1946-47

President	Herbert Savell, Jr.
Enlistment Vice-President	Edna Feather
Co-Enlistment Vice-President	Weldon K. Johnston
Devotional Vice-President	Harvey Carter
Social Vice-President	Emma Jean Bennett
Secretary	Margie Upchurch
Treasurer	Otis Sanders
Sunday School Representative	Bennie Millican
Training Union Representative	Jack Williams
Music Director	Helen Gibson
Publicity Director	Dorothy Bush
Faculty Adviser	Mr. W. B. Horton
Pastor Adviser	Dr. O. P. Moore
Student Secretary	Carla Allbritton

First Row: Feather, Johnston, Carter, Bennett, Upchurch.
Second Row: Sanders, Millican, Williams, Gibson, Bush.

Methodist Youth Fellowship

"CHRIST ABOVE ALL"

Mr. M. A. Riggs
Counselor

Mrs. M. A. Riggs
Counselor

Nancy White
Chairman,
Commission
World Friendship

Bena White
Chairman,
Commission
Recreation

Evelyn Cole
Chairman,
Commission
Worship and
Evangelism

George Yeates
Treasurer and
Chairman,
Commission
Community Service

Gwendolyne
Arbuckle
Vice President

Jean Boozer
President

Sarah Yeates
Secretary

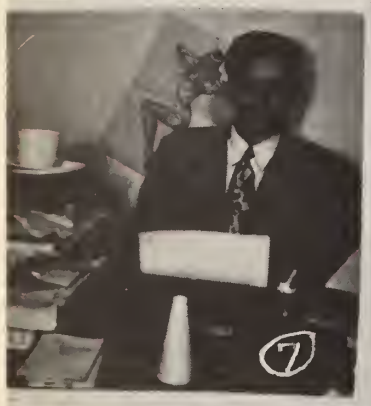

1. Oh, how I hate to get up in the morning.
2. Yes, we do study!
3. Accurate notes or a pretty teacher?
4. O-o-o-o-o la, la!
5. "I've got a million of 'em."
6. Tea time.
7. Think Jack wrote that paper?
8. Study Hour
9. Physics?
10. Bobby's
11. Yea, Witt!
12. Ambition

ATHLETICS

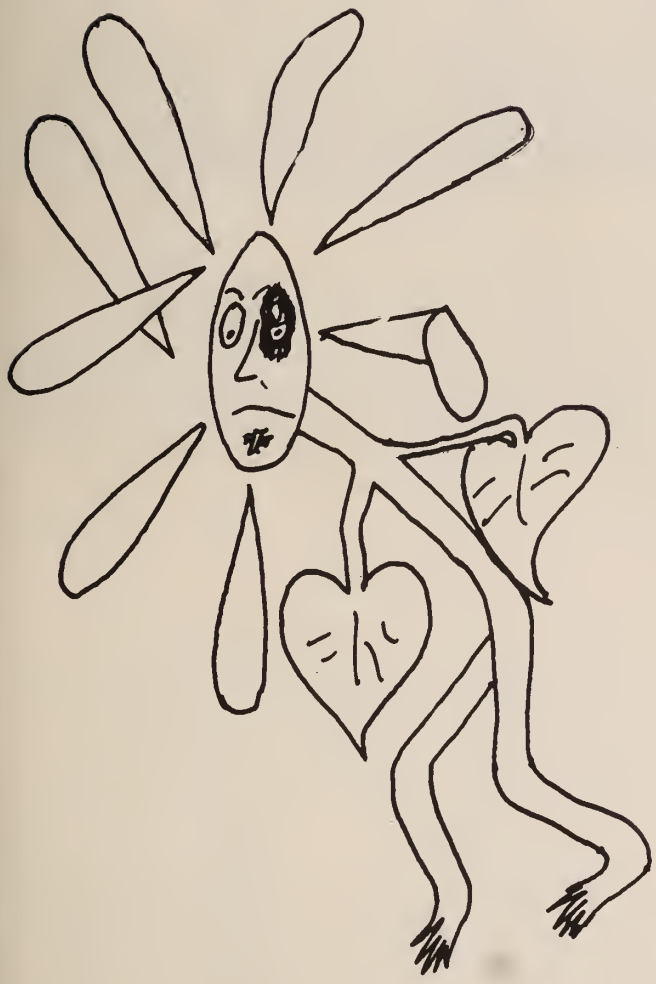

It Will Either Make You
Or Break You

S. J. C. FOOTBALL

After a five year lay-off the Sunflower Junior College Trojan football team was revived in 1946. Although they didn't win the conference championship, the Trojans scrapped hard and gave every team they played a good fight. Coaches Jobie Marler and Eldon MacPhearson did a good job assembling a football team from the available material and should be commended for their work.

Although Coaches Marler and MacPhearson have retired to private business all hopes are pointed up for 1947, S. J. C. will again become one of the junior college circuit's leading contenders come next football season.

Football Queen
Dot Bush

Four members of the '46 squad received recognition on the All-State Junior College squad. Tony Grezaffi, triple threat tailback from Benoit, and Jack Machell, hard hitting tackle from Ruleville, both landed positions on the mythical first team, while John Day, from Greenville, and Odis Wilkinson, husky linebacker and pivot man from Yazoo City, received honorable mention.

The complete squad list for the Trojans was as follows: Ends: Ed Dobrowolski, Chester Holloway, Sam Green, Jim Tanner, Allen Sorrels, John Martin, Troy Tyler Billy LeFlore, and Clyde Wilson; Tackles: Jack Machell, Robert Sykes, Jack Feigler, Prentiss Hooper, Jay Allen; Guards: John Galatas, John Day, Kenneth Hughes, Calvin King, Whit Poor, Fred Young, Milburn Starnes; Centers: Odis Wilkinson, C. W. Sandidge, Bruno Tubertini, William Pickett; Backs: Tony Grezaffi, Jimmy Bellipanni, Billy Wray, Darry Wade, Billy Melton, William Durham, N. C. Stevenson, Tom Jones, Jimmie Seals, Robert E. Coleman, Buddy Clegg, William Barrentine and Charles McCandless.

Lettermen were: Dobrowolski, Holloway, Green, Tanner, Sorrels, Machel, Sykes, Feigler, Hooper, Galatas, Day, Hughes, King, Wilkinson, Grezaffi, Bellipanni, Wray, Wade, Melton, Durham, Stevenson, Jones.

Sorrells, L.E.

Dobrowolski, L.E.

N. C. Stephenson, R.H.B.

Coach Marler

King, G.

Wray, R.H.B.

Bellipani, Q.B.

Durham, Q.B.

Coach Mac

Hughes, G.

Wade, F.B.

Galatas, G.

Green, R.E.

Wilkerson, C.

Feigler, T.

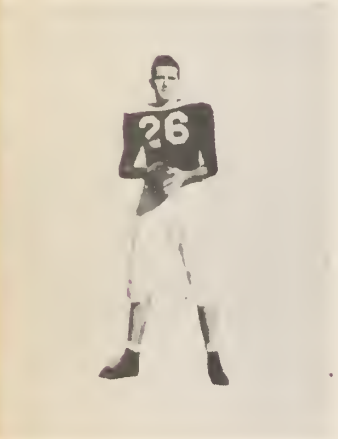

Tanner, L.E.

Jones, L.H.B.

Hooper, T.

Machell, T.
All State Tackle

Holloway, R.E.

Grezzaffi, F.B.
All State Full Back

SAHS FOOTBALL

First row: Paul Shaw, George Green, Jimmy Shaw, Stanley Hancock, Horton Armstrong, Billy Williams.

Second row: Bobby Sledge, Paul Powell, Claibourne Sheffield, Blewett Adams, Joe Tom Brown, Curtis Jamison, Eugene Clanton.

Third row: Coach McPhearson, Joe Prine, Marvin Leggett, Billy Carpenter, Jack Cape, Walter Church, Bobby Hooker, Johnny Viner, Bobby Graham.

For the first time since 1935, the S. A. H. S. Aggies played a football schedule. They played six games, winning three, losing two, and tying one.

The first game was with Rosedale and the Aggies suffered a defeat of 12-0. The strong Minter City Team won over the Aggies 19-0. Then came the Marks game which was a tough one with neither team scoring. The Aggies won from Itta Bena, 14-7, in an exciting game. Lambert handed the Aggies a 14-0 defeat. The last game of the season was won from Merigold, who suffered a 20-0 defeat.

Since the Aggies are only losing five men, next year they plan to have a winning team.

Viner, R.H.

Graham, L.H.

Hooker, Q.B.

Cave, F.B.

Sledge, L.G.

Legett, C.

Prine, R.G.

Adams, R.T.

Carpenter, L.E.

Clanton, L.T.

Powell, L.H.

Brown, L.E.

BASKETBALL SQUAD

The S. J. C. Trojans had a very successful basketball season during the 1946-47 campaign. Coach Eldon McPhearson's men won 15 games, while losing only 3, for the state's second best record.

In the junior college tournament the Trojans were unset in the semi-finals, 56-48, by the Pearl River Junior College cagers of Poplarville, who went on to cop the title from the defending champions, the Ellisville Bobcats, 42-34, in the finals.

Lex Cain, Trojan forward, was selected for a position on the all-State team of 1947, while Joe Byars, S. J. C. center, was given honorable mention.

The S. J. C. first string for the year was composed of' forwards: Lex Cain of Belmont, All-State high school and All-State junior college performer; Earl Cooper of Eupora and Spring Hill, who saw some action at S. J. C. before the war; center; Joe Byars of Cascilla, honorable mention for all-State honors; guards: Ed Dobrowolski of New Haven, Conn. 6 foot 3 inch cager and the only out-of-state performer on the squad; Captain Johnny Witt of Buena Vista; great defensive man and former member of the Northwest Junior College Rangers of Senatobia.

Basketball Queen

Edna Feather

The remainder of the squad: William "Sugar" Durham, Friars Point; B. G. "Dead-Eye" Garrison, Buena Vista; Billy Parker, Pittsboro; Cecil Prestage, Belmont; Jesse Earl Crawford, Pittsboro, Bostic Knight, Saltillo; Allen Sorrels, Belzoni; Tom Jones, Jonestown; Roland Clark, Catchings; Sam Green, Boyle and Duck Hill; Jack Williams, Moorhead.

SJC 10
SJC 8
BYARS, C.
HONORABLE MENTION
ALL STATE
WITT, G. CAPTAIN
SJC 7
SJC 2
COACH MAC
CAIN, F.
ALL STATE FORWARD
COOPER, F.
SJC 5
DOBROWOLSKI, G

10
GREEN, G.
PRESTAGE, G.
PARKER, F.
1947
GARRISON, F.
CRAWFORD, G.
DURHAM, F.

GIRLS' BASKETBALL

COACH BURNS

The Sunflower Junior College Trojanettes went through only a mediocre 1946-47 season, but have high hopes for the next year.

After a dismal start the Trojanettes, gaining speed fast, finished the season strong as they knocked off their bitterest rivals, the Holmes Junior College girls from Goodman, 21-18, and lost a return match to the Goodman lassies, 32–31 in a rival thriller.

The squad was composed of the following players: Elowayne Gray, Fulton; Evelyn Wright, Fulton; Emma Jean Bennett, Friars Point; Geraldine Neal, Friars Point; Irene Woods, Greenwood; Edna Feather, Hushpuckna; Dot Bush, Blaine; Joan Tyler, Winona; Gloria Maranto, Anguilla; Bonnie Jean Townsend, Sunflower.

Coach John Burns was again at the helm of the squad and is looking forward to what students hope will be a successful 1948 season.

Bush, Guard

Feather, Guard

Wright, Guard

Townsend, Forward

Gray, Guard

Bennett, Forward

S A H S BOYS' BASKETBALL

The Sunflower Aggies experienced one of their most successful years in basket ball history for quite a while. They played 22 games and lost only 4. They showed up well in an invitational tournament which included some of the strongest teams in Delta competition. Our boys met defeat in the Delta subregional losing to Leland in a thrilling game with a score of 23-22. We are losing five boys from our squad this year, but have boys enough for a strong team next year.

The squad was made up of Jimmie Edwards, Willard Roberts, Bobby Graham, Billy Carpenter, Leon Upchurch, Paul Shaw, Jimmie Shaw, Bobby Hooker, George Green, Billy Edwards, Jack Butts, Johnny Viner, Joe Tom Brown, Jack Cave, and Billl Anderson.

S A H S GIRLS' BASKETBALL

The S. A. H. S. Lassies started out about thirty strong, but gradually dropped to eighteen. The lassies did not lose any of their school spirit this season, although they suffered a number of defeats. They are looking forward next year to a better year with a strong team.

The squad consisted of Virginia Smith, Hettie Jo Williams, Oneda Smith, Helen Poe, Ann Smith, Vora Skelton, Myrtle Allison, Bonita Buford, Wendell McDill, Faye Elmore, Jo Anne Cave, Barbara Cooper, Dollie Long, and Bebe Clower.

Coaches

Mr. Thigpin

Mrs. O'Brien

VINER

B. EDWARDS

BROWN

BUTTS

HOOKER

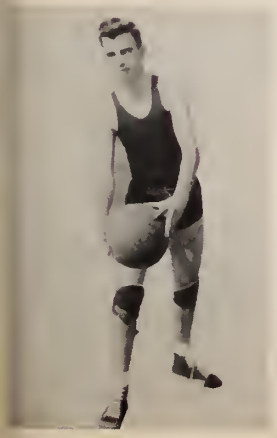

J. EDWARDS

CAVE

GREEN

Williams

Buford

Allison

Cole

V. Smith

McDill

O. Smith

Elmore

S. J. C. TRACK

Martin, Moore

Doyle

S J C TENNIS

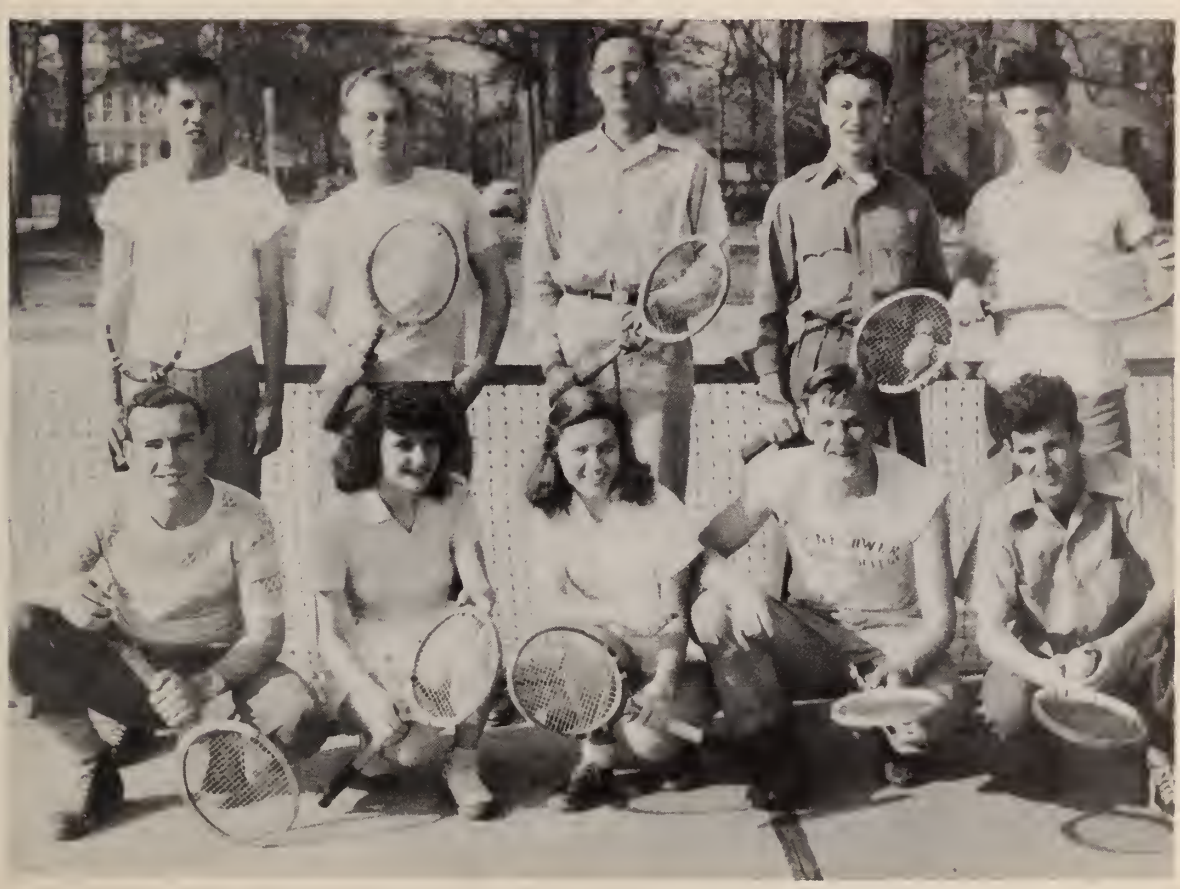

First row: Gorman, Donahoe, Edwards, Hoggatt, Arant.
Second row: Craig, King, Carter, Riggs, Hall.

SAHS TRACK

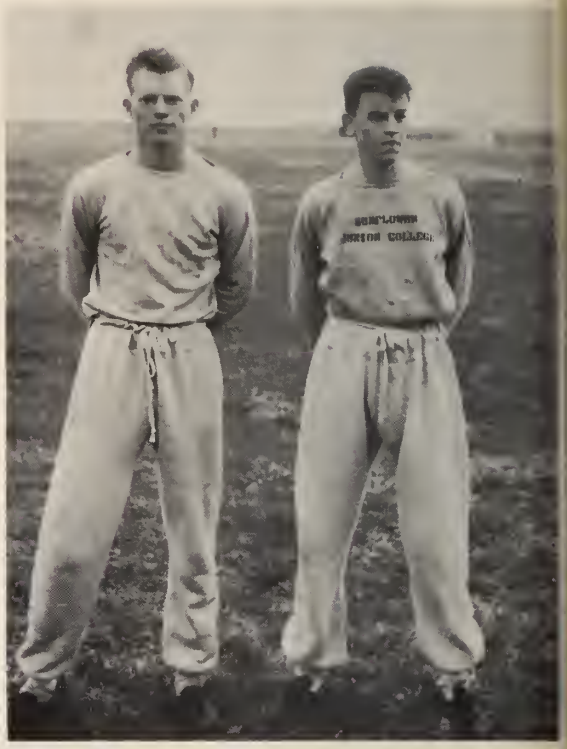

TENNIS

S.A.H.S. BASEBALL

THE CHEER LEADERS

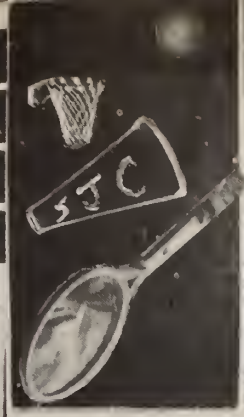
SJC

Next Home Game
SJC VISITORS
15
3
12
6
9
DOWN QUARTER
W.W.WHITE

SUNFLO
INFLOWE
INFLOWER

PATRONS

THANK YOU

Hervey
LUMBER
COMPANY

MOORHEAD, MISSISSIPPI

SUNFLOWER JUNIOR COLLEGE
AND
AGRICULTURAL HIGH SCHOOL

An experienced, well-trained faculty. A modern, well equipped Junior College Plant. Two years liberal arts, pre-professional and vocational courses that produce study and progress for every student.

MEMBER

SOUTHERN ASSOCIATION OF COLLEGES
AMERICAN ASSOCIATION OF JUNIOR COLLEGES

For Information Write to

PRESIDENT W. B. HORTON

SUNFLOWER JUNIOR COLLEGE

Moorhead, Mississippi

WEBER

CHEVROLET

DRINK

Grapette
SODA
Sold By
BARQ BEVERAGE CO.
GREENVILLE, MISSISSIPPI

Compliments of
McCLINTOCK
INSURANCE AGENCY
81 HAYDEN ST.
PHONE 63
Belzoni, Mississippi

Compliments of
GREENWOOD
GROCERY COMPANY
Wholesale Groceries
GREENWOOD, MISSISSIPPI

PHOTOS
IN THIS ANNUAL
WERE MADE BY

Spurrier Studio

PORTRAITS
COMMERCIAL WORK
KODAK FINISHING
CAMERA SHOTS
Greenwood, Mississippi

Compliments of

SUNFLOWER
COTTON
OIL COMPANY

COTTON SEED
HULL & MEAL

Indianola, Mississippi

COMPLIMENTS OF

Honey & Regent
THEATRES
Indianola, Mississippi

Good Equipment makes
a good Farmer Better
JOHNSON
IMPLEMENT COMPANY
Mc CORMICK
DEERING DEALERS
Greenwood, Mississippi

Compliments of

PLANTERS BANK & TRUST CO.

"Safety and Service"

INDIANOLA BANK
BRANCH OF PLANTERS BANK
INDIANOLA, MISSISSIPPI

SUNFLOWER BRANCH OFFICE
SUNFLOWER, MISSISSIPPI

Member Federal Deposit Insurance Corporation

RULEVILLE, MISSISSIPPI

COMPLIMENTS OF

THE LEWIS GROCERY COMPANY

HOME OF
Lewis Pride Flour

INDIANOLA - DURANT
LEXINGTON

COMPLIMENTS OF

Barbour
AND
Chandler
INSURANCE
INDIANOLA, MISSISSIPPI

Compliments of

INDIANOLA
LUMBER COMPANY
PHONE 140
Indianola, Mississippi

WADE HARDWARE COMPANY
Wholesale Hardware
JOHN DEERE
TRACTORS IMPLEMENTS
GREENWOOD-CLARKSVILLE
MISSISSIPPI

Compliments of
GREENWOOD COMPRESS & STORAGE COMPANY
Greenwood, Mississippi

COMPLIMENTS OF
Dr. Pepper
BOTTLING COMPANY
Greenwood, Mississippi

COMPLIMENTS OF
McKinney's Bakery
HOME OF GOLDEN CRUST BREAD
INDIANOLA, MISSISSIPPI

COMPLIMENTS OF
BUCKHANAN FURNITURE COMPANY
Kelvinators
PHONE 424
Indianola, Mississippi

GRESHAM SERVICE STATIONS
"In Business to serve you"
Frigidaire
PHONE 58-68
INDIANOLA - ISOLA
MISSISSIPPI

COMPLIMENTS OF
Rumor's
PHONE 263
Indianola, Mississippi

Compliments of
CENTRAL EQUIPMENT & SERVICE COMPANY
PHONE 192
INDIANOLA, MISSISSIPPI

WHITE & COMPANY

MEAT PACKERS & DISTRIBUTORS

MOORHEAD, MISSISSIPPI

We are for the Trojans
First, Last and Always

We would like to Meat all the
Students

Compliments of

BANK of MOORHEAD

BRANCH OF
GRENADA BANK

TELEPHONE
3531

Moorhead, Mississippi

COMPLIMENTS OF

Kenyon AUTO STORE

Records our Specialty

TELEPHONE 3141

MOORHEAD, MISSISSIPPI

COMPLIMENTS OF

Johnson's Stores

"WE APPRECIATE YOUR BUSINESS"

Moorhead, Mississippi

Compliments of
HENDERSON
and
BAIRD
HARDWARE COMPANY
Greenwood, Miss.

Compliments of
AUTOMOTIVE
PARTS COMPANY
PARTS JOBBER
GREENWOOD - GRENADA
CLEVELAND

STRIBLING BROTHERS
MACHINERY COMPANY
Your Caterpillar Dealer
PHONE 882
612 FULTON ST.
Greenwood, Mississippi

COMPLIMENTS OF
Jeff Hester
PLUMBING & HEATING
PHONE 1221—207 MAIN ST.
Greenwood, Miss.

COMPLIMENTS OF
Lawrence
PRINTING CO. INC.
"If it's used in an office
we have it"
GREENWOOD, MISS.

BUTANE GAS COMPANY
OF GREENWOOD
BUTANE & PROPANE GASES
GAS APPLIANCES
PHONE 1922
GREENWOOD
CHARLESTON—WINONA

COMPLIMENTS OF
Rebel Theatre
AIR CONDITIONED
COMFORTABLE SEATING
"The Best in Movies"
GREENWOOD, MISS.

COMPLIMENTS OF

The Goyer Company

ROASTERS OF

PURE GOLD COFFEE

GREENVILLE, MISSISSIPPI

Compliments of

PLANTERS OIL MILL

MANUFACTURERS OF COTTON SEED PRODUCTS

OWNED BY MISSISSIPPI PRODUCTS COMPANY

Greenwood, Miss.

COMPLIMENTS OF

MISSISSIPPI TRACTOR PARTS & IMPLEMENT COMPANY

REPLACEMENT PARTS FOR TRACTORS & FARM IMPLEMENTS

HIGHWAY 82 NORTH

GREENWOOD, MISS.

COMPLIMENTS OF

Davitt's

DRY CLEANERS

"We appreciate your Business"

PHONE 3561

MOORHEAD, MISSISSIPPI

Compliments of
DELTA IMPLEMENT CO.
OF
INDIANOLA
FARMALL TRACTORS
INTERNATIONAL TRUCKS
Indianola, Miss.

"Better to be Safe than Sorry"
WALTON-PENTECOST INC.
GENERAL INSURANCE
PHONE 139
Ruleville, Miss.

Compliments of
THE BANK OF GREENWOOD
A Friendly Institution
MEMBER F.D.I.C.
GREENWOOD, MISS.

INDIANOLA STEAM LAUNDRY
AND
CITY DRY CLEANERS
"When we Clean, it is Clean"
INDIANOLA, MISSISSIPPI

COMPLIMENTS OF

E. M. Davis

DELTA INSURANCE AGENCY

100% WITH THE BOYS AND GIRLS OF SUNFLOWER JUNIOR COLLEGE AND A.H.S.

Office-WASHINGTON AVE.
PHONE 2061

MOORHEAD, MISSISSIPPI

COMPLIMENTS OF

Hytken's
DEPARTMENT STORE
PHONE 230

Indianola, Miss.

MAGNOLIA TRACTOR & IMPLEMENT COMPANY
MINNEAPOLIS - MOLINE
MODERN FARM MACHINERY
"We specialize in service"
PHONE 199-200

RULEVILLE, MISS.

Compliments of

THE BANK OF RULEVILLE

"The Bank of Friendly Service"

MEMBER FEDERAL DEPOSIT INSURANCE CORPORATION

RULEVILLE, MISSISSIPPI

Citizens

STATE BANK

MOORHEAD, MISSISSIPPI

DEPOSITS INSURED BY THE

FEDERAL DEPOSIT INSURANCE CORPORATION

WASHINGTON D.C.

$5,000.00 MAXIMUM INSURANCE FOR EACH DEPOSITOR $5,000.00

C. M. Davis — PRESIDENT

L. D. Hervey — VICE PRESIDENT

W. A. Topp — CASHIER

Compliments of

SHAW

MOTOR COMPANY

CHRYSLER PLYMOUTH

Sales - Service

TELEPHONE 3581

Moorhead, Mississippi

COMPLIMENTS OF

planters

MANUFACTURING COMPANY

Moorhead, Mississippi

BOTTLED UNDER AUTHORITY OF THE COCA-COLA COMPANY BY

COCO COLA BOTTLING WORKS GREENWOOD, MISS.

Compliments of

LELAND OIL WORKS

Call us before selling your Cottonseed.

LELAND, MISSISSIPPI

COMPLIMENTS OF

Humphreys COUNTY GROCERY CO.

"The House of Quality"

PHONE 80

BELZONI, MISS.

Compliments of

CULLANDER MACHINERY COMPANY INC.

"SERVING YOU SINCE 1907"

We appreciate your Business

Belzoni, Mississippi

COMPLIMENTS OF

W. M. Duncan PLANTER

Duncness, Mississippi

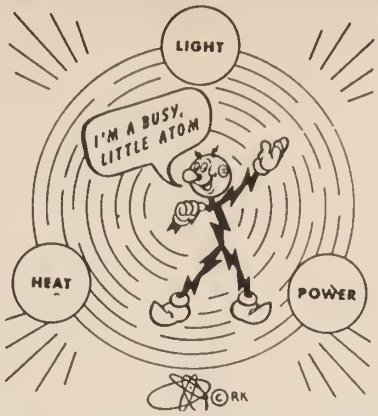

I'm a Job Hunter

YES, AS REDDY KILWATT YOUR FRIENDLY ELECTRIC SERVANT, WORKING 24 HOURS DAILY. THERE ARE HUNDREDS OF OTHER JOBS BEING PERFORMED BY MISSISSIPPI POWER & LIGHT EMPLOYEES WHO KEEP ME 'REDY.'

MISSISSIPPI POWER & LIGHT CO.

HELPING BUILD MISSISSIPPI

Ryce Lammons: What is Puppy Love?
Robert McCool: The beginning of a dog's life.

Bubber Powell: In what course will you graduate?
B. Wray: Oh, in the course of time.

Rufus Jones: And that is a sky-scraper.
Fay Sims: Oh, yeah? Lets see it work.

Love is one game that is never postponed on account of darkness.

Rusty Edwards: Do you remember the first time you asked me for a date? You acted like you were crazy.
Tom Jones: I was.

TOAST TO S.J.C. GALS

Here's to the girl who steals, lies and swears.
Steals into your arms, lies there and swears she'll never love another.

Norma: "Goodness, Grady, this is not our baby. It is in the wrong carriage."
Grady: "Shut up. This carriage is the best."

Calvin King: When I was in England, I saw a bed twenty feet long.
Sam Green: Sounds like a lot of bunk to me.

Sam Green:

Autographs

Autographs

THE END

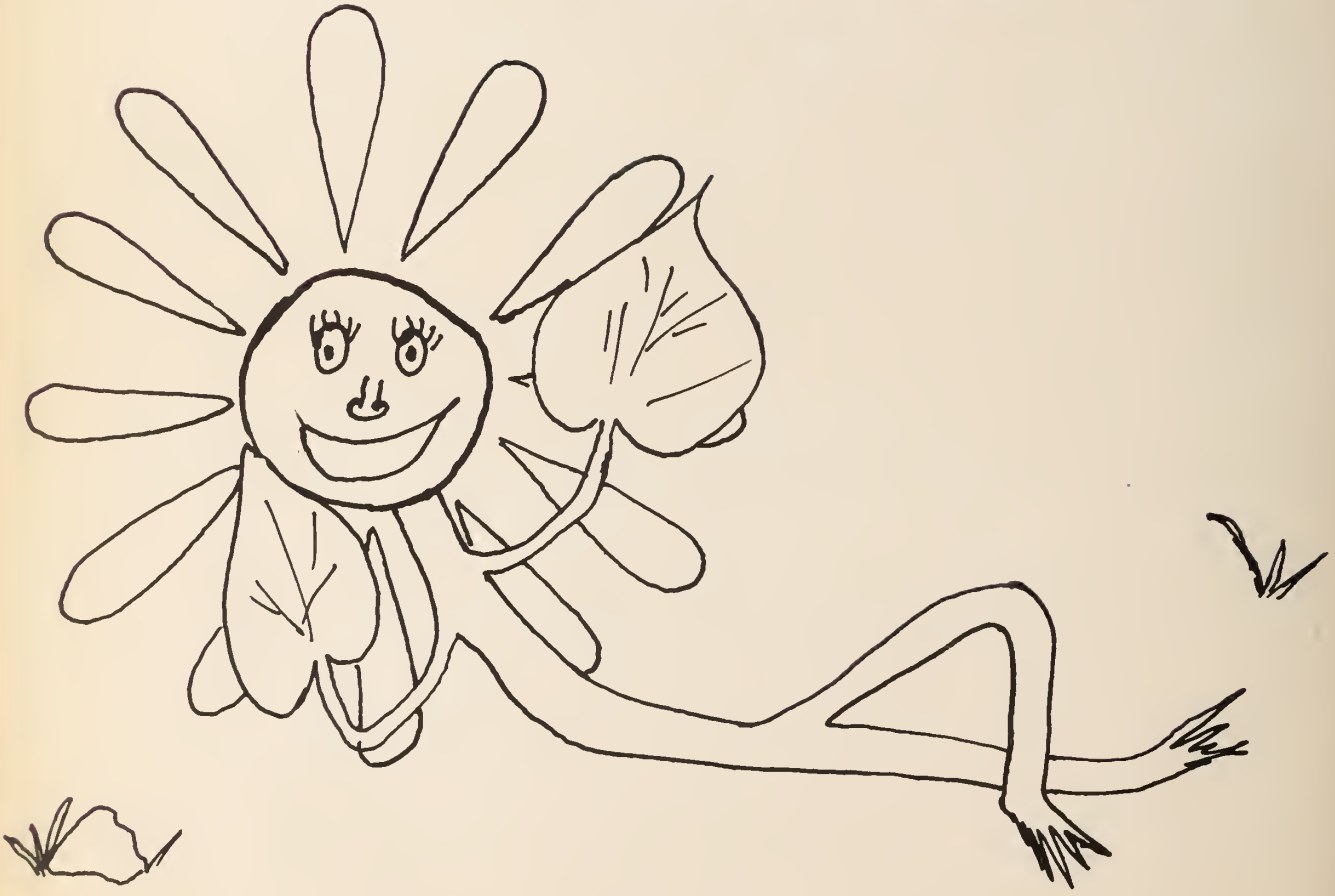

Treasured Memories

Your yearbook is a store of treasured memories. The oft repeated thrill of recollection which accompanies each new search through its pages will many times repay you for the care and consideration which has gone into its creation.

We are proud of the part we have had in the production of this book. It indicates the wealth of ideas and ability which have made possible the long record of our school annual achievement.

TAYLOR PUBLISHING COMPANY
Dallas, Texas

35551